Don't Worry Be Happy

Trompeta en Si♭
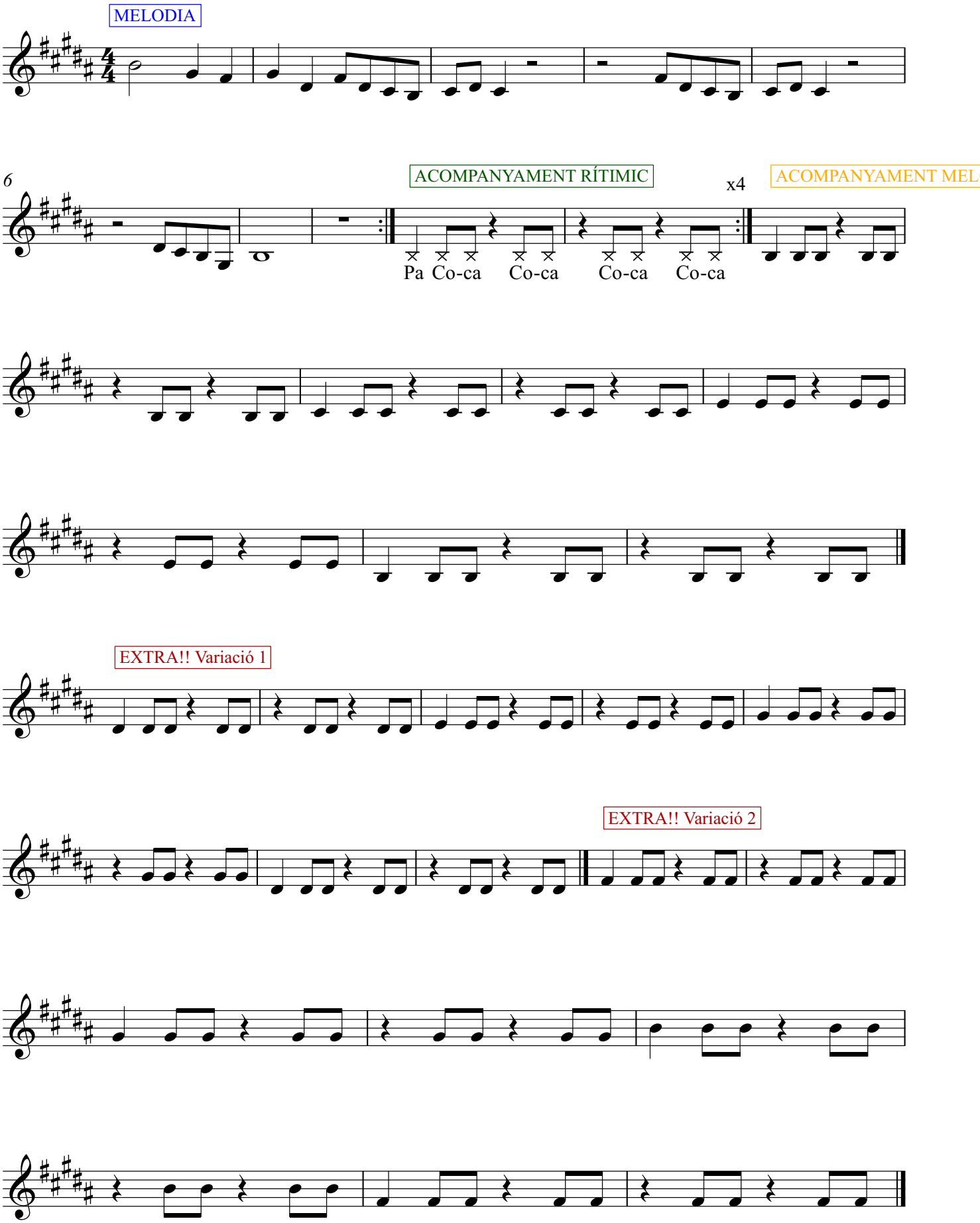
Bobby McFerrin