Don't Worry Be Happy

Clarinete en Si♭
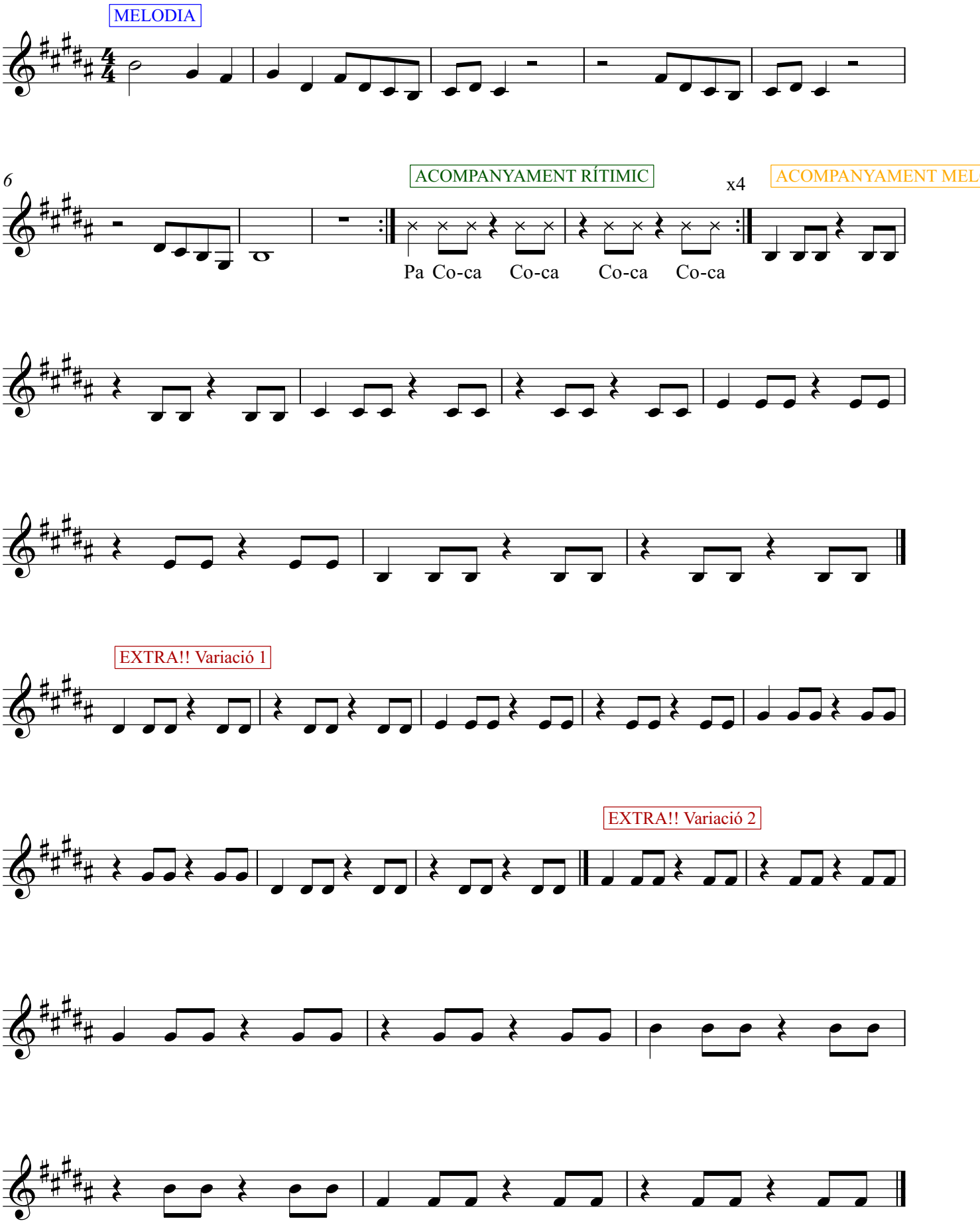
Bobby McFerrin