Don't Worry Be Happy

Saxofón contralto
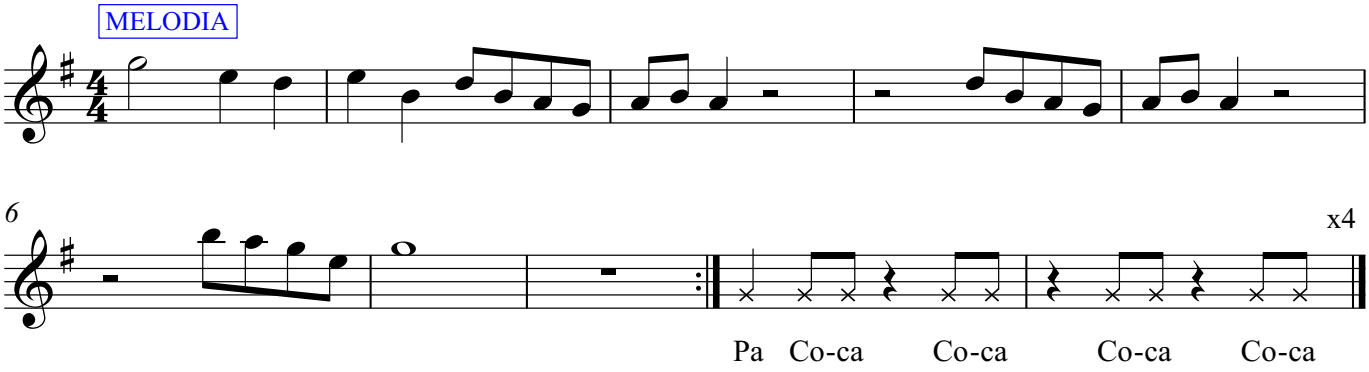
Bobby McFerrin