Don't Worry Be Happy

Percusión

Bobby McFerrin
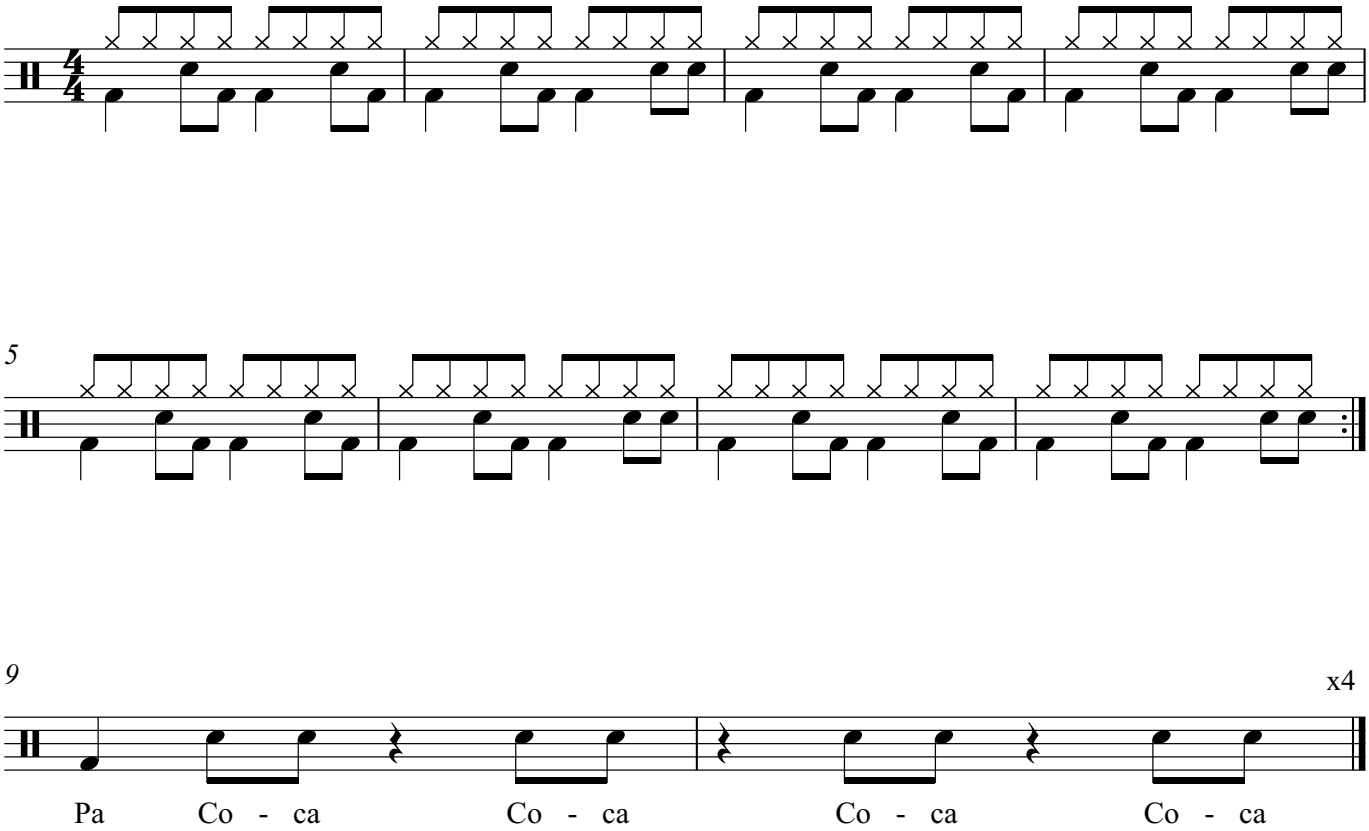
MELODIA