Flauta
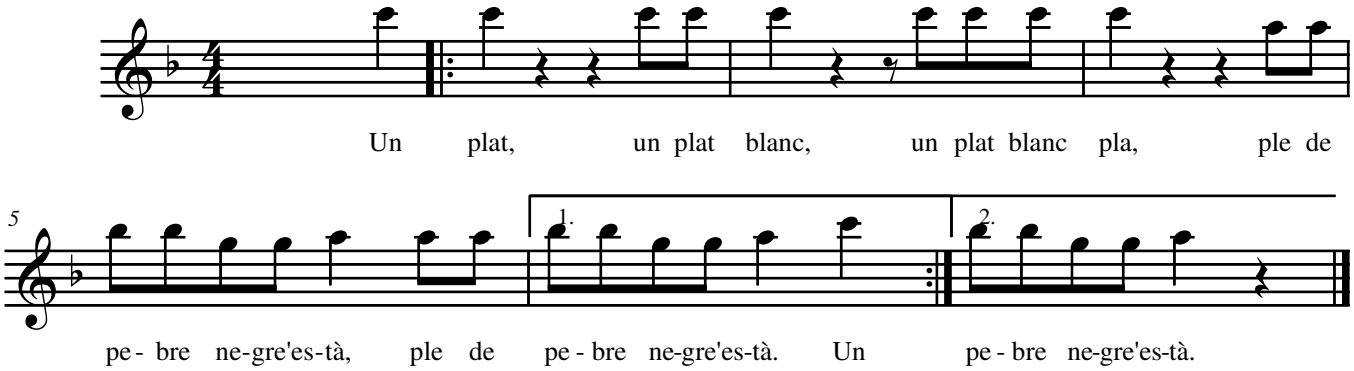
un plat blanc pla